

RP dt 2/4/01

CMDA B/1 No. 1
C.N. B3/38482/2000
P.A. 8/11/4
A.P. 18/11/4

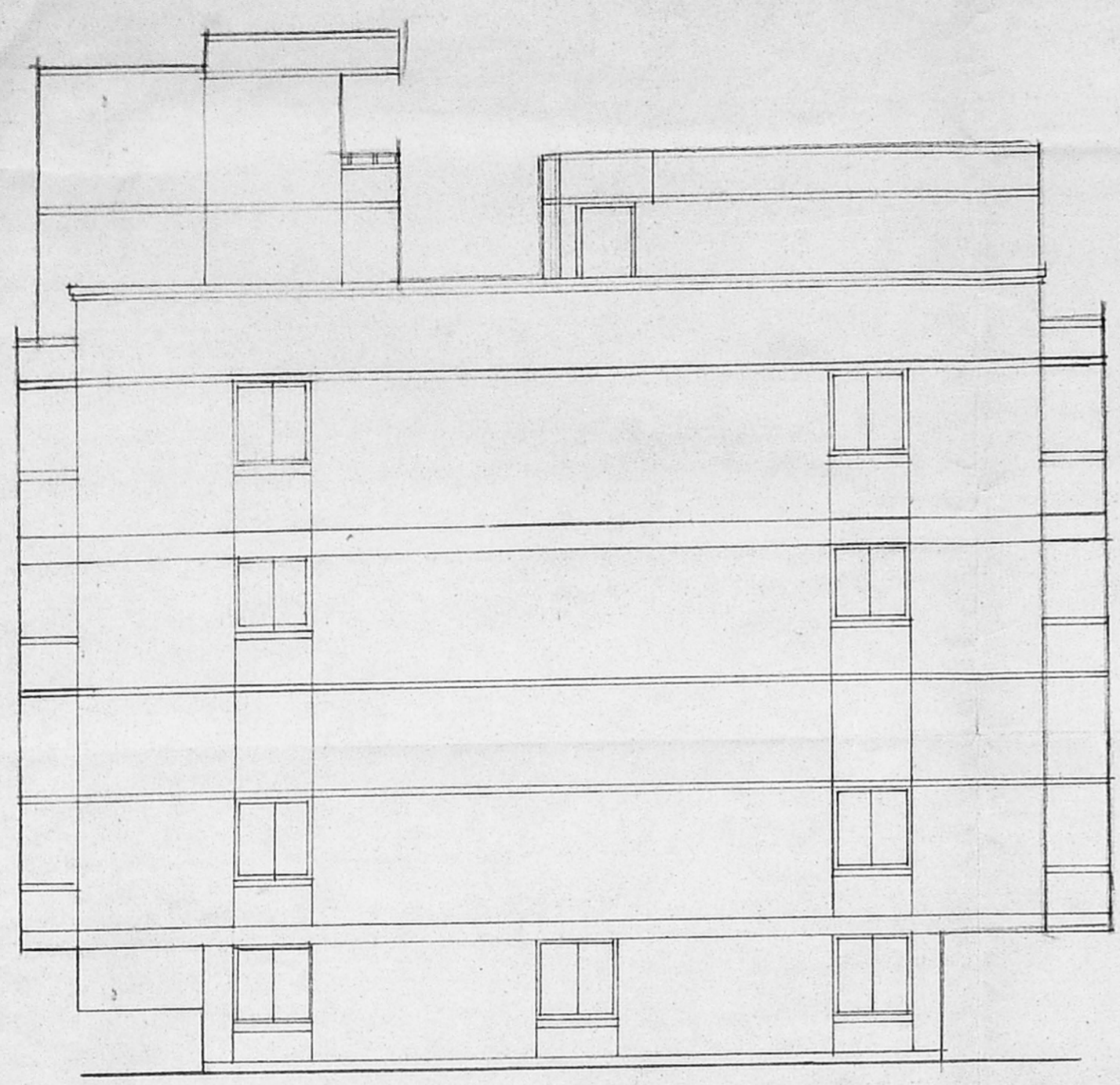

FRONT ELEVATION

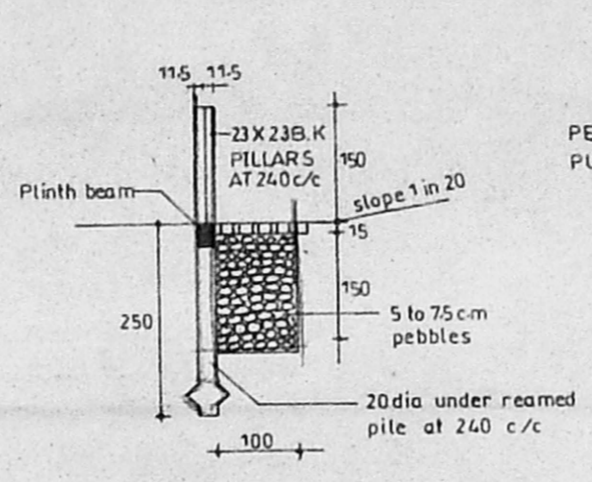

DETAILS OF COMPOUND WALL WITH RAIN WATER PRESERVING ARRANGEMENT

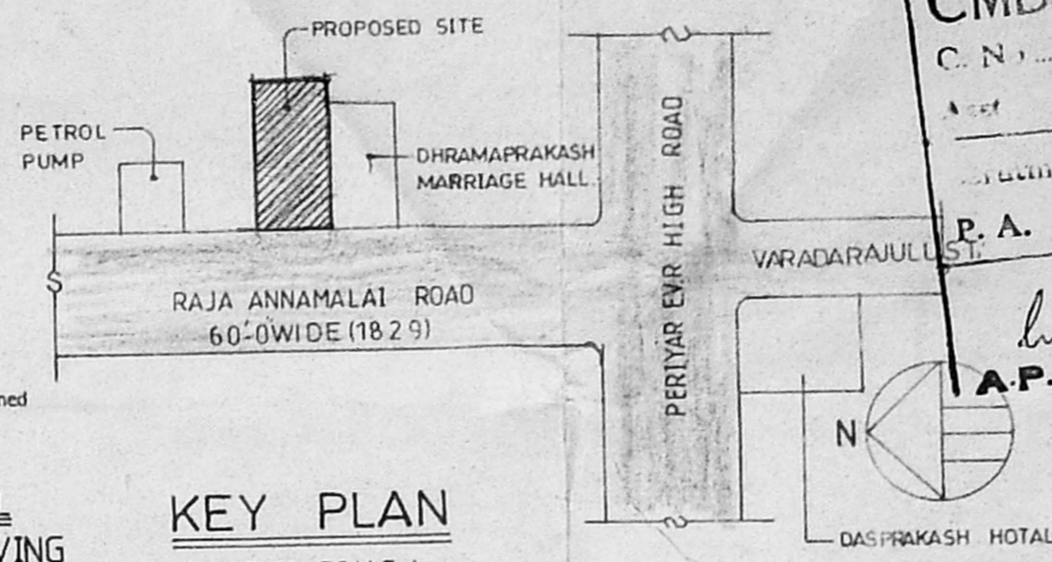

KEY PLAN (NOT TO SCALE)

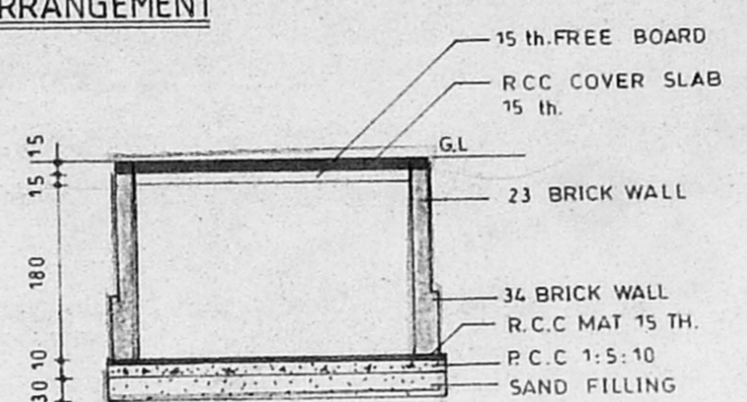

SECTION OF SUMP

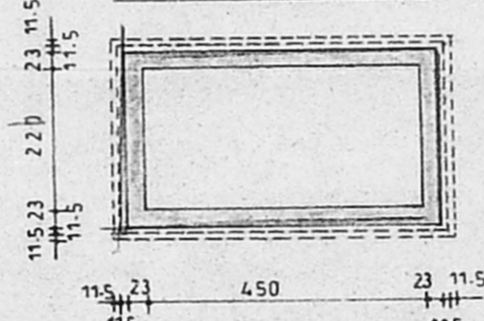

PLAN OF SUMP (CAPACITY - 17,820 LTS.)

Legend :

PROPOSAL	[Symbol]
BOUNDARY	[Symbol]
ROAD	[Symbol]
WATER LINE	[Symbol]
SEWER LINE	[Symbol]

Area statement :
Plot area = 923.52 sq.m, (9941 sq.ft)

	FSI AREA	NON FSI AREA
GROUND FLOOR (stair & lift)	31.22 sq.m	
SERVICE AREA		31.20 sq.m
LUMBER ROOM		23.76 "
SECURITY ROOM		
TYPICAL FLOOR (1st, 2nd & 3rd floors)	1347.66 "	
449.2 x 3		
HEAD ROOM		49.58 "
L.M.R.		7.94 "
	1378.88	112.48 "

TOTAL BUILDUP AREA - 1491.36 sq.m
 $FSI = \frac{1378.88}{923.52} = 1.49 < 1.5$
 PLOT COVERAGE = $\frac{449.22}{923.52} \times 100 = 48.64\% < 65\%$

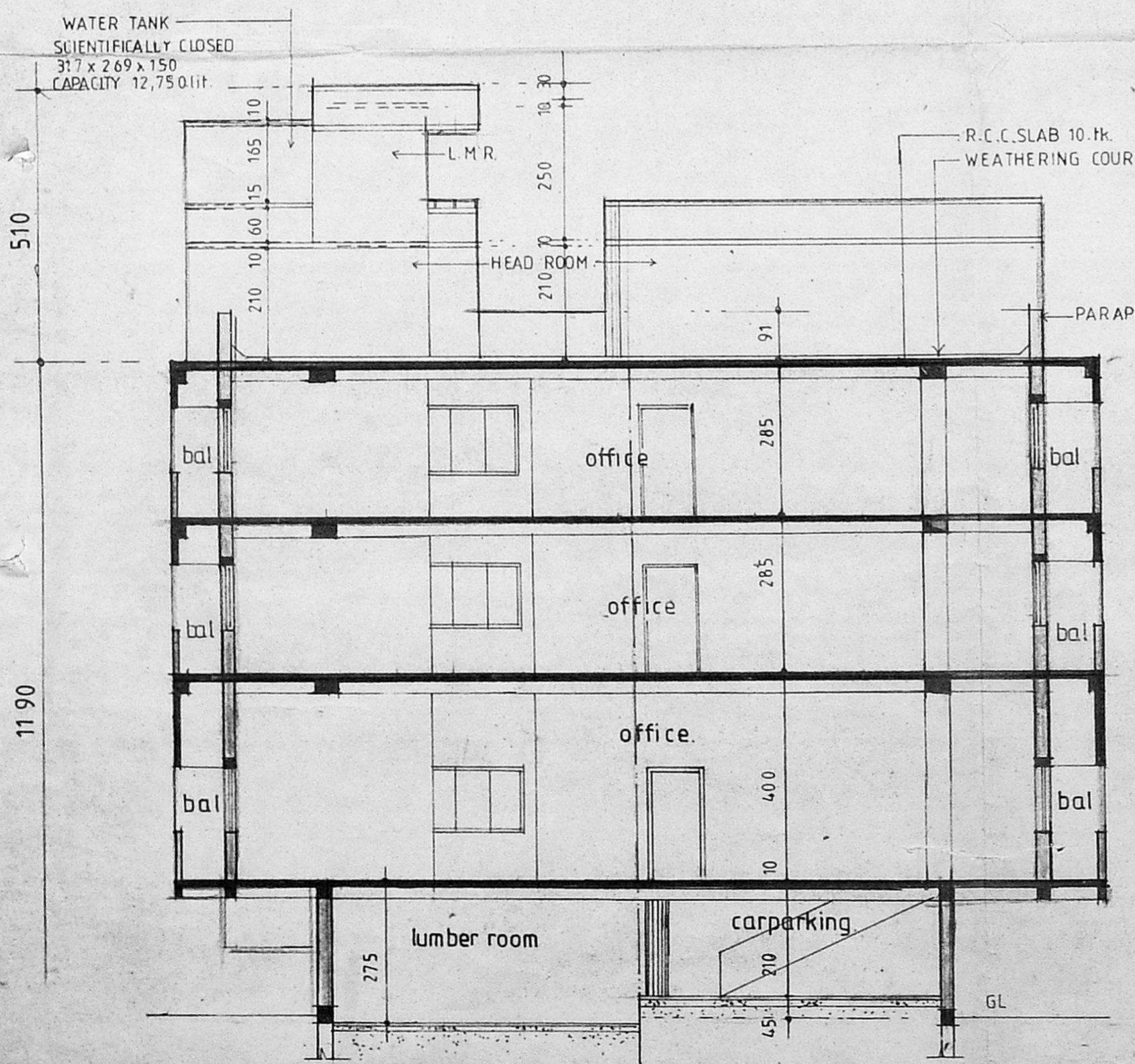

SECTION - AA

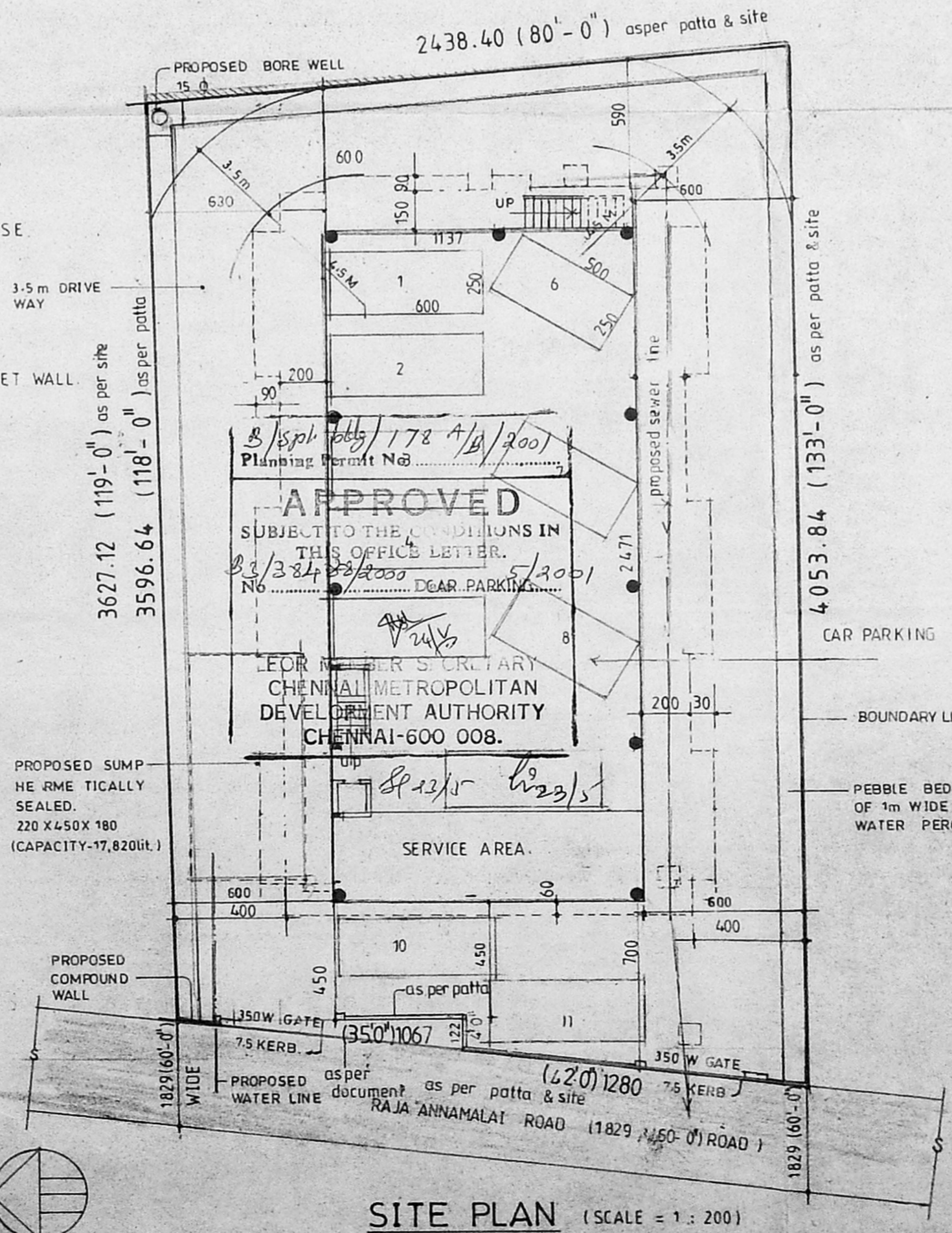

SITE PLAN (SCALE = 1:200)

Applicant :
 M. Manickam
 M. Rajalingam
 M. Senthil
 M. Manickam
 For M.S.R. CHIT FUNDS PVT. LTD.
 M. Rajalingam
 Chairman / Managing Director.

proposal :
 plan showing the proposed office building at door no. 9, raja annamalai road, pursawakkam chennai - 84.
 R S NO. 15/1 BLOCK NO. 1
 PURASAWAKKAM DIMSION NO. 71

Scale : 1 : 100 sheet no - 1/2

ALL DIMENSIONS ARE IN CENTIMETERS

Signature

C.R. RAJU, ARCHITECT
 COA No.: 12626, IIA No. 7583
 RA. No: 195 (CORPN. OF CHENNAI)
 9, 3rd STREET, GILL NAGAR
 CHENNAI-94, Ph: 3742024, 3741977

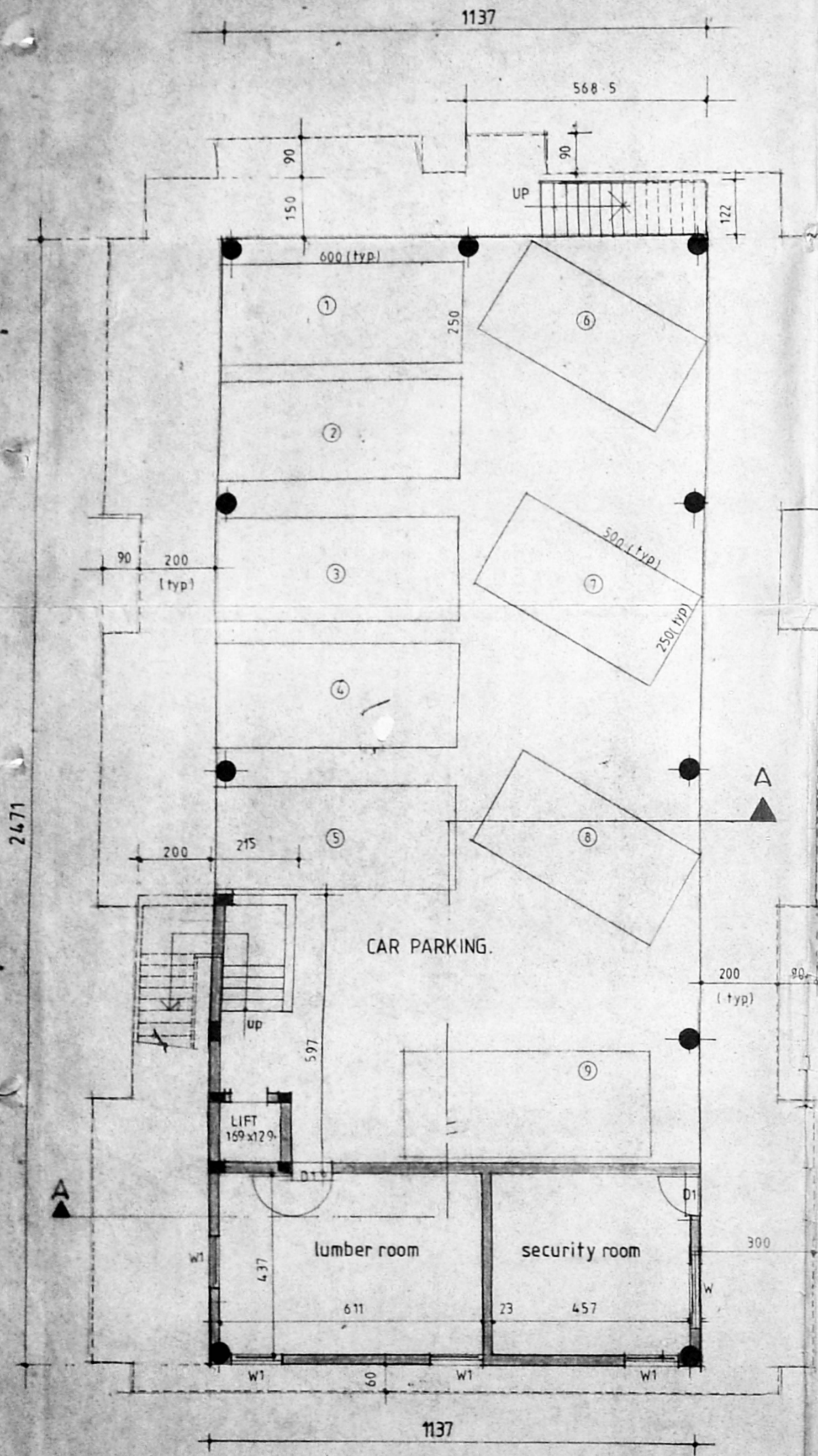

STILTS FLOOR PLAN. (car parking)

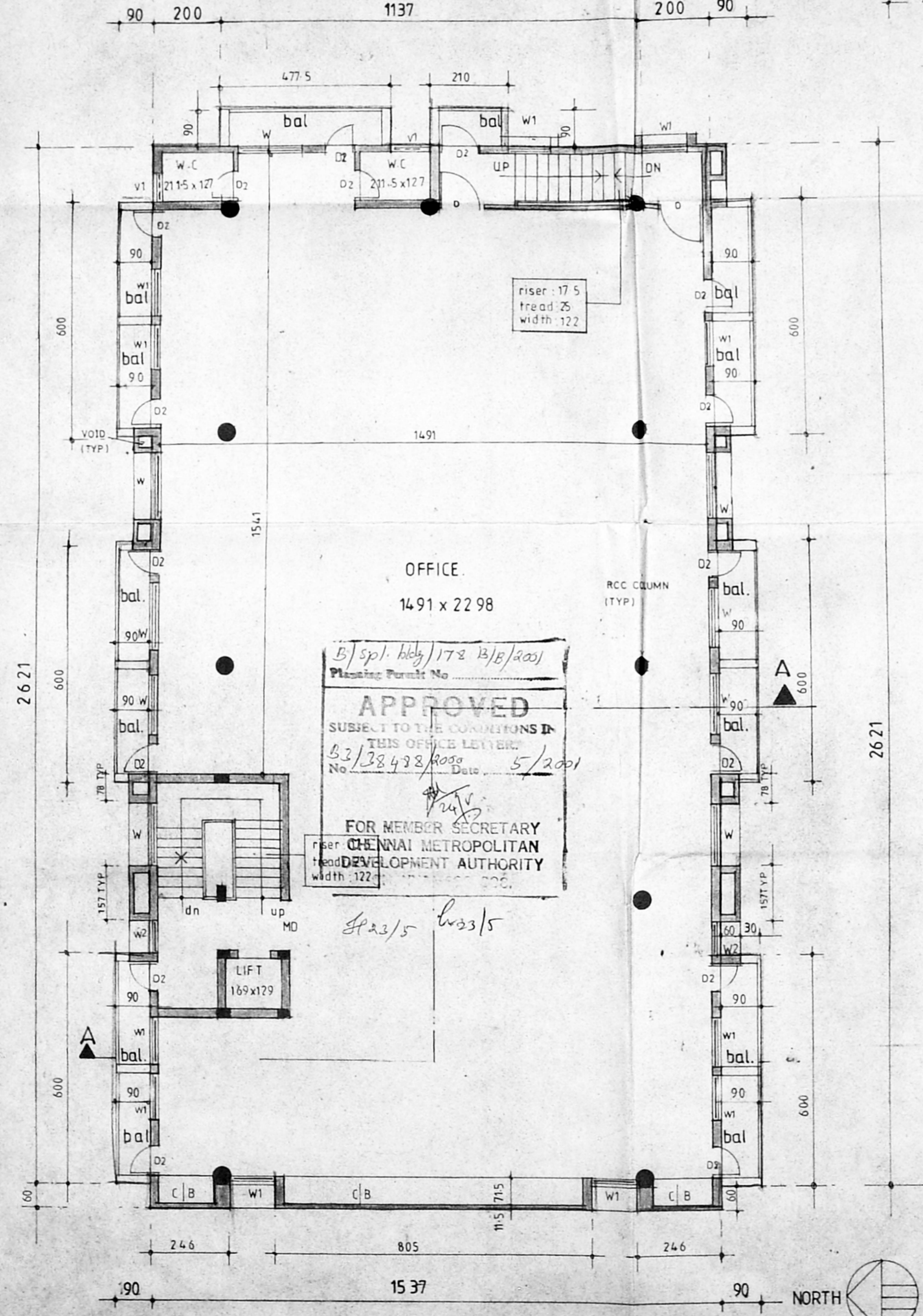

TYPICAL FLOOR PLAN (1st, 2nd & 3rd floors)

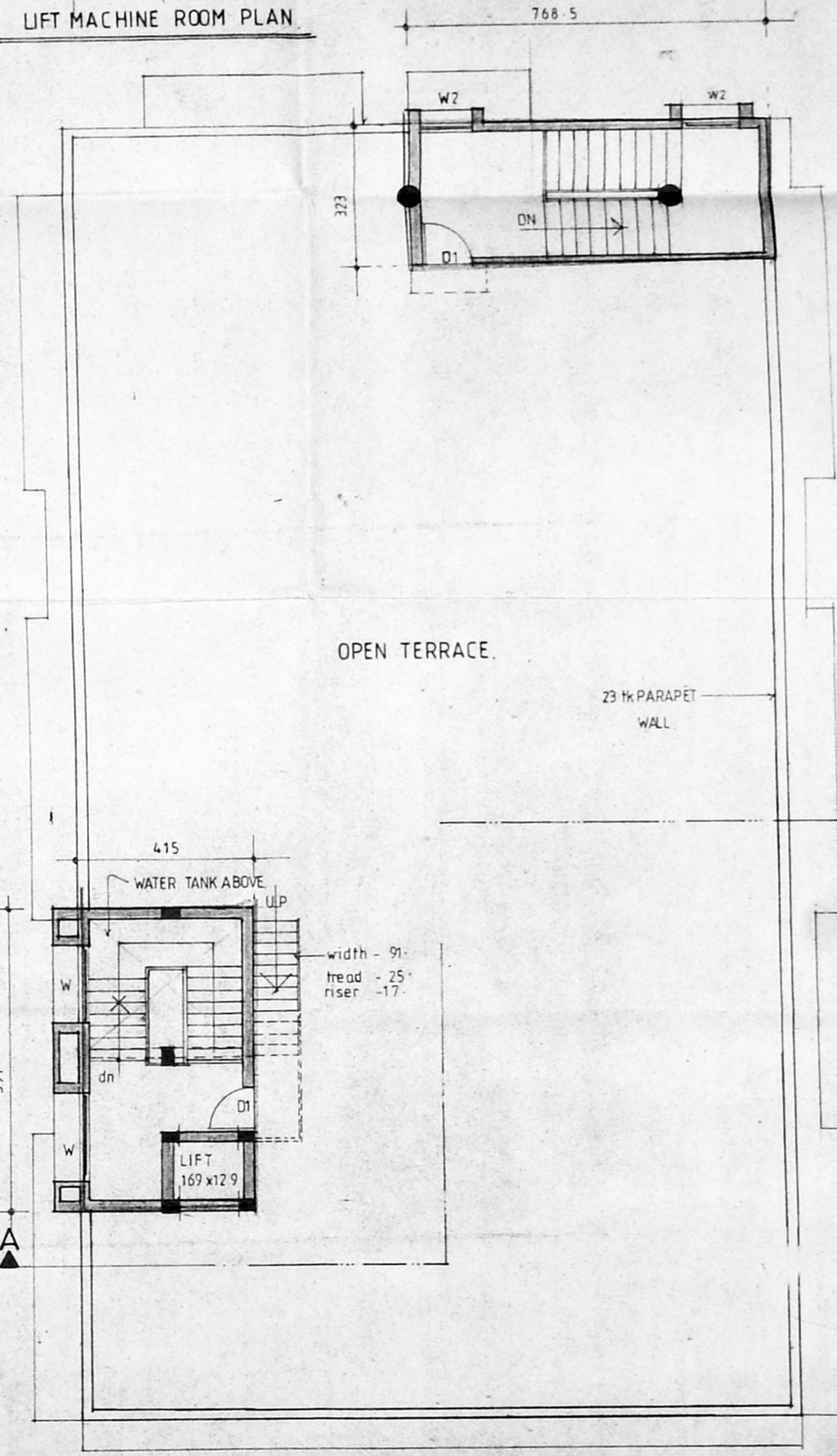

TERRACE FLOOR PLAN.

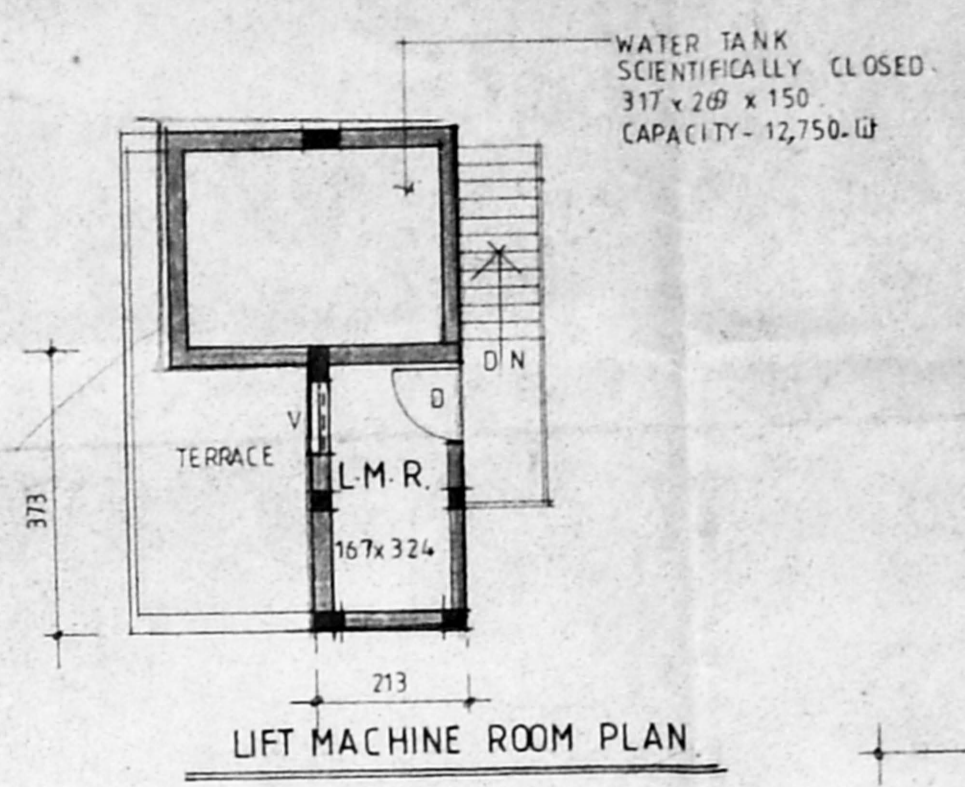

LIFT MACHINE ROOM PLAN

Schedule of joinery: 3/4/01

MD	MAIN DOOR	450 x 213
D	DOOR	120 x 213
D1	DOOR	100 x 213
DOOR	DOOR	76 x 213
W	WINDOW	183 x 122
W1	WINDOW	120 x 122
W2	WINDOW	91 x 122
V1	VENTILATOR	91 x 91

Specification :

- FOUNDATION : IN R.C.C FOOTING
- WALLS : IN BRICK WORK IN C.M 1:5 for 23 th AND IN C.M 1:4 for 115 th WALLS.
- PLASTERING : IN C.M 1:3 for CEILING AND C.M 1:5 for WALLS.
- JOINERY : IN ALUMINIUM WINDOW.
- R.C.C 1:2:4 : FOR COLUMNS, SLABS, BEAMS SUNSHADES AND LINTELS.
- PAINTING : TWO COATS OF CEMENT PAINT OVER ONE COAT OF PRIMER FOR ALL PLASTERED SURFACE TWO COATS OF ENAMEL PAINT FOR JOINERIES.
- FLOORING : IN MOSAIC TILES IN C.M 1:5

Legend :

- PROPOSAL
- BOUNDARY
- ROAD
- WATER LINE
- SEWER LINE

Applicants.

CMDA B1
 C.No. 53/32428/2000
 Assst. M. Rajalingam
 Scrutiny M. Saraga 2/L
 P.A. Srinivasulu
 A.P. M. Manickam
 For M.S.R. CHIT FUNDS PVT. LTD.
 M. Rajalingam
 Chairman / Managing Director

proposal :
 plan showing the proposed
 office building at door no : 9,
 raja annamatai road
 purasawakkam, chennai-84.

R.S.NO: 15/11. BLOCK NO. 1
 PURASAWAKKAM DIVISION NO. 71

Scale : 1 : 100 sheet no. 2/2

ALL DIMENSIONS ARE IN CENTIMETERS

(Signature)

C.R. RAJU, ARCHITECT
 COA No. 12626, 11A No. 7583
 R.A. No. 195 (CORPN. OF CHENNAI)
 9, 3rd STREET, GILL NAGAR
 CHENNAI-94, Ph. 3742024, 3741977